Guitar 3
Guitar 3
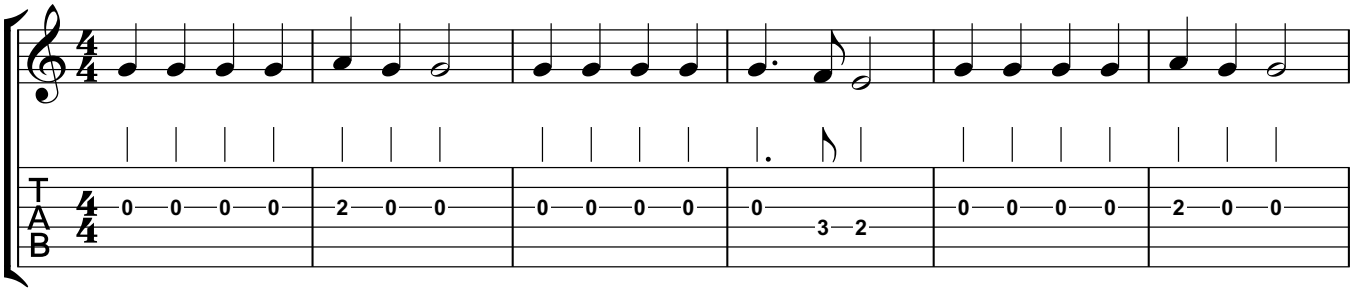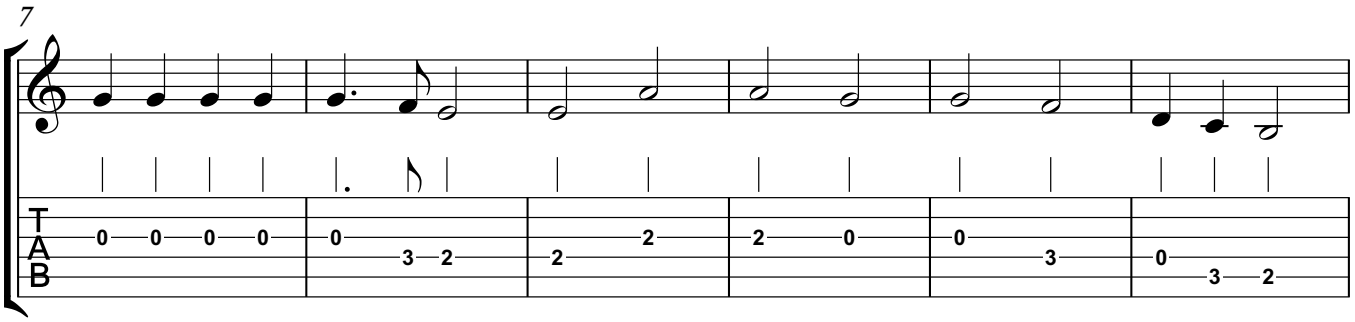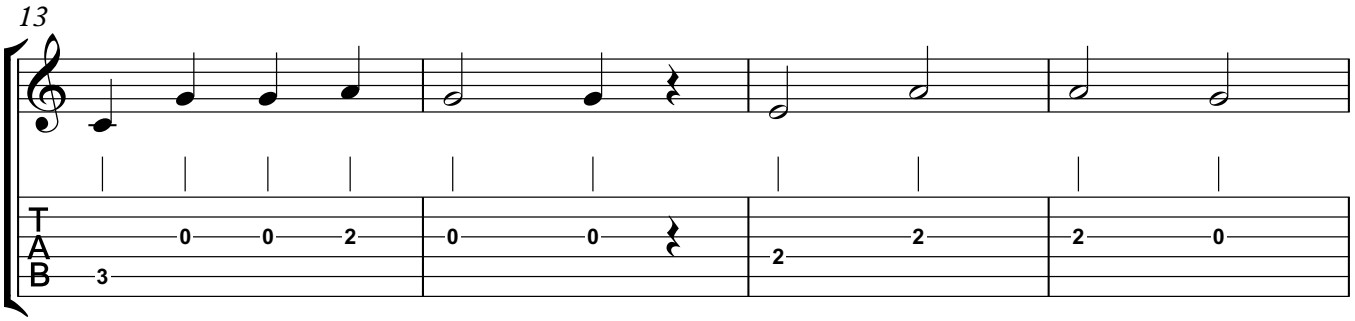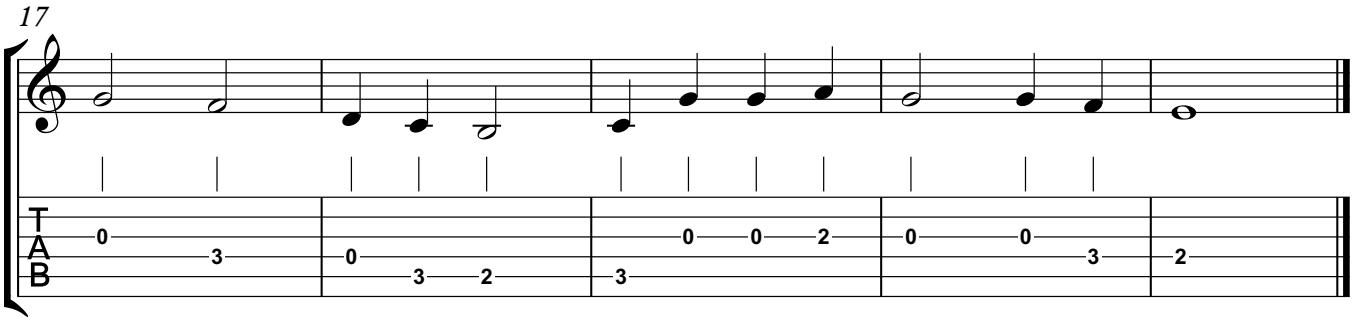
Angels We Have Heard On High