

Punjabi Folk Suite No. 3

Bass Drum

arr. Parwinder Sangha & Joel Noffle

$\text{♩} = 140$
Swing

7

12

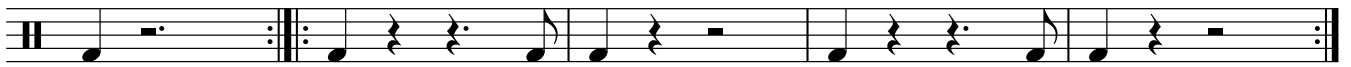

17

22 **Ritardando**

$\text{♩} = 140$

30 **Straight**

35

41

48

53

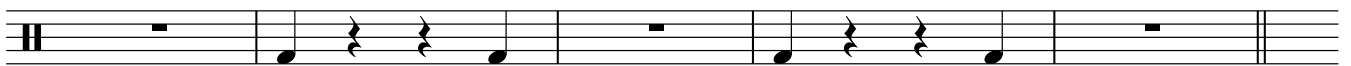

Bass Drum

58 ♩=100

64

69

73 ♩=150

80

86

93

99

106
